Appendix A. INITIAL TRIAGE for Pandemic Influenza
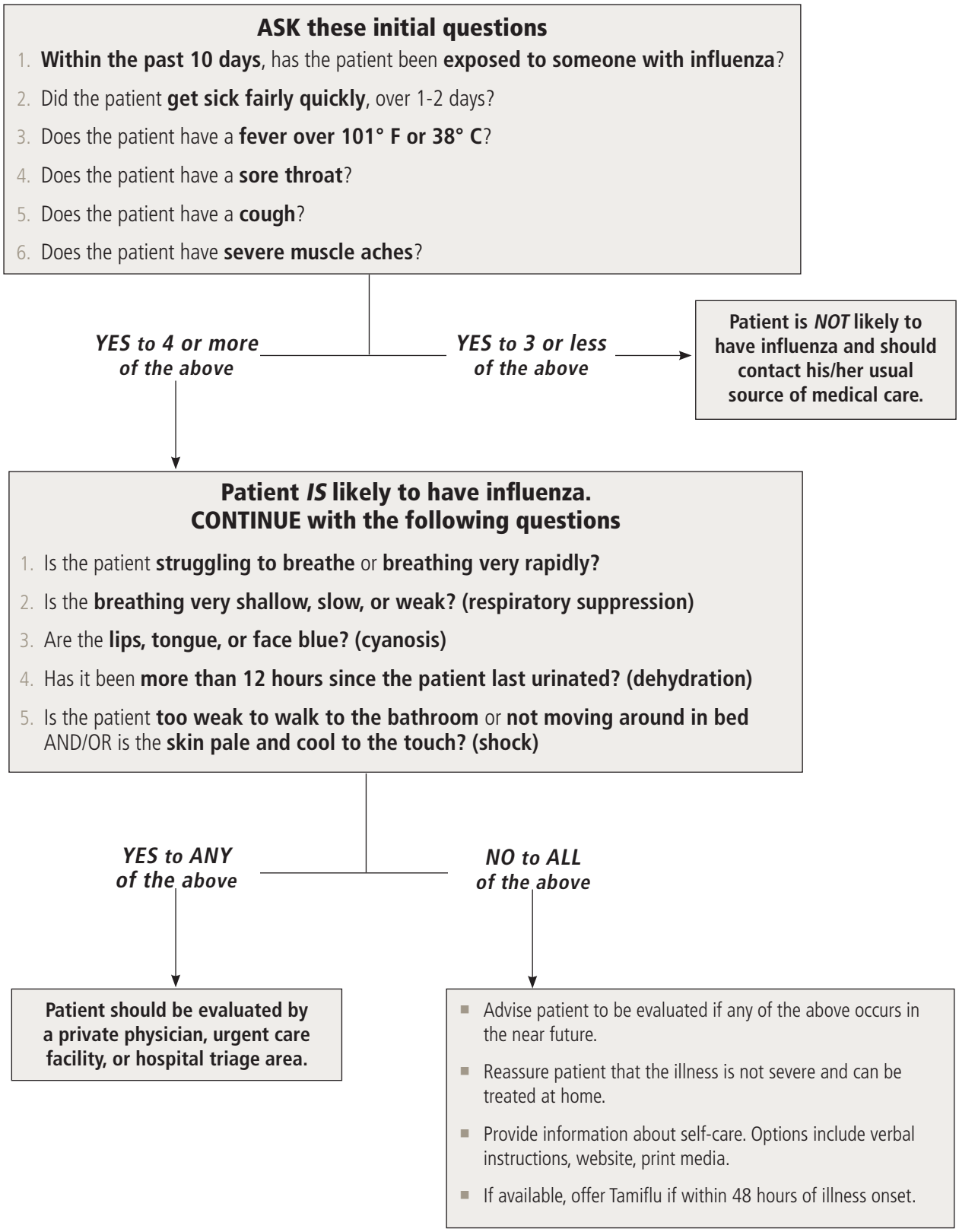
Purpose: Initial triage is intended to help patients who are concerned about influenza determine whether or not they should seek medical help.